

Office for Research Organization Chart

March 2018

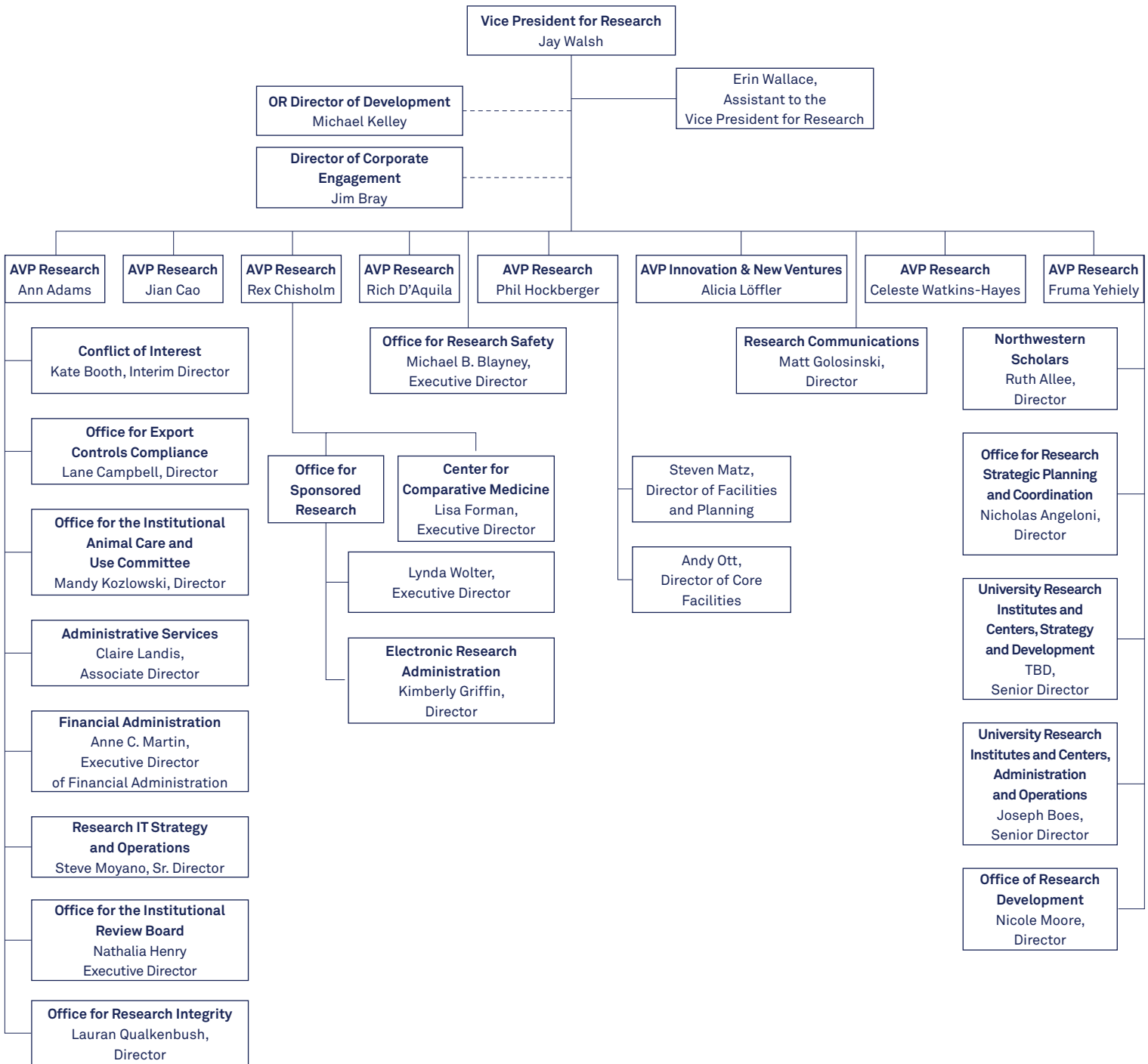

University Research Institutes and Centers: Reporting Structure

Reporting to Jian Cao

CIERA: Center for Interdisciplinary Exploration & Research in Astrophysics; Vicky Kalogera

iCET: Institute for Cellular Engineering Technologies; Horacio Espinosa and Jack Kessler

MRC: Materials Research Center; Mark Hersam

MRSEC: Materials Research Science and Engineering Center; Mark Hersam

NU-ACCESS: Northwestern University/Art Institute of Chicago Center for Scientific Studies in the Arts; Francesca Casadio and Monica Olivera de la Cruz

NUANCE: Northwestern University Atomic & Nanoscale Characterization Experimental Center; Vinayak Dravid

COFI: Institute of Fundamental and Interdisciplinary Physics of the Americas; Mayda Velasco

Reporting to Rex Chisholm

CLP: Chemistry of Life Processes Institute; Thomas O'Halloran

CDT: Center for Developmental Therapeutics

CMIDD: Center for Molecular Innovation and Drug Discovery; Karl Scheidt

PCE: Proteomics Center of Excellence; Neil Kelleher

CR-PSOC: Chicago Region Physical Sciences-Oncology Center; Thomas O'Halloran

DevSci: Institute for Innovations in Developmental Sciences; Laurie Wakschlag

ISGMH: Institute for Sexual and Gender Minority Health and Wellbeing; Brian Mustanski

SQI: Simpson Querry Institute; Samuel Stupp

CRN: Center for Regenerative Nanomedicine; Samuel Stupp

CBES: Center for Bio-Inspired Energy Science; Samuel Stupp and Monica Olivera de la Cruz

CBIE: Center for Bio-Inspired Electronics; John Rogers

Reporting to Rich D'Aquila

CRS: Center for Reproductive Science; Teresa Woodruff

CSCB: Center for Sleep and Circadian Biology; Fred Turek

NSRC: Northwestern Synchrotron Research Center; Michael Bedzyk and Alfonso Mondragón

DND-CAT: Dupont - Northwestern - Dow Collaborative Access Team

LS-CAT: Life Sciences Collaborative Access Team

CSB: Center for Synthetic Biology; Milan Mrksich and Michael Jewett

Reporting to Celeste Watkins-Hayes

BUFFETT: Buffett Institute for Global Studies; Bruce Carruthers

CFMS: Center for Forced Migration Studies; Galya Ruffer

CGTC: Center for Global Technological Change; Daniel Spulber

EDGS: Equality Development and Globalization Studies; Jeffrey Winters

GPRL: Global Poverty Research Lab; Dean Karlan and Christopher Udry

ISITA: Institute for the Study of Islamic Thought in Africa; Zekeria Ould Ahmed Salem

Keyman Modern Turkish Studies; Ayça Alemdaroğlu

PAS: Program of African Studies; William Reno

IPR: Institute for Policy Research; Diane Schanzenbach

SIS: Science in Society; Michael Kennedy

SILC: Spatial Intelligence and Learning Center; Dedre Gentner and David Uttal

Reporting to Jay Walsh

IIN: International Institute for Nanotechnology; Chad Mirkin

C-ABN: Center of Excellence for Advanced Bioprogrammable Nanomaterials; Chad Mirkin

CCNE: Center for Cancer Technology Excellence; Chad Mirkin

CSM: Convergence Science and Medicine Institute; Chad Mirkin

NNIN: NTU-Northwestern Institute for Nanomedicine; Chad Mirkin

SHyNE: Soft and Hybrid Nanotechnology Experimental Resource; Chad Mirkin

WCNO: Ronald and JoAnne Willens Center for Nano Oncology; Chad Mirkin

ISEN: Institute for Sustainability and Energy at Northwestern Michael Wasielewski, Yip-Wah Chung, Mark Ratner and Brad Sageman

ANSER: Argonne/ Northwestern Solar Energy Research Center; Michael Wasielewski

CAMEE: Center for Advanced Materials for Energy and Environment; Mercouri Kanatzidis

CCSS: Center for Catalysis and Surface Science; Kenneth Poepelmeier

SOFI: Solar Fuels Institute; Michael Wasielewski, Dick Co

NAISE (FRUMA YEHIELY): Northwestern / Argonne Institute of Science and Engineering; Pete Beckman and Peter Voorhees

CHiMaD: Center for Hierarchical Materials Design; Co-Directors: Peter Voorhees and Gregory Olson

NCWR: Northwestern Center for Water Research; Aaron Packman

NIMSI: Northwestern Initiative for Manufacturing Science and Innovation; Jian Cao

CAMSIM: Center for Advanced Material Systems & Simulation Global Laboratory; Wing Kam Liu

NUCATS: Northwestern University Clinical and Translational Sciences; Donald Lloyd-Jones