

# Office for Research Organization Chart 2022

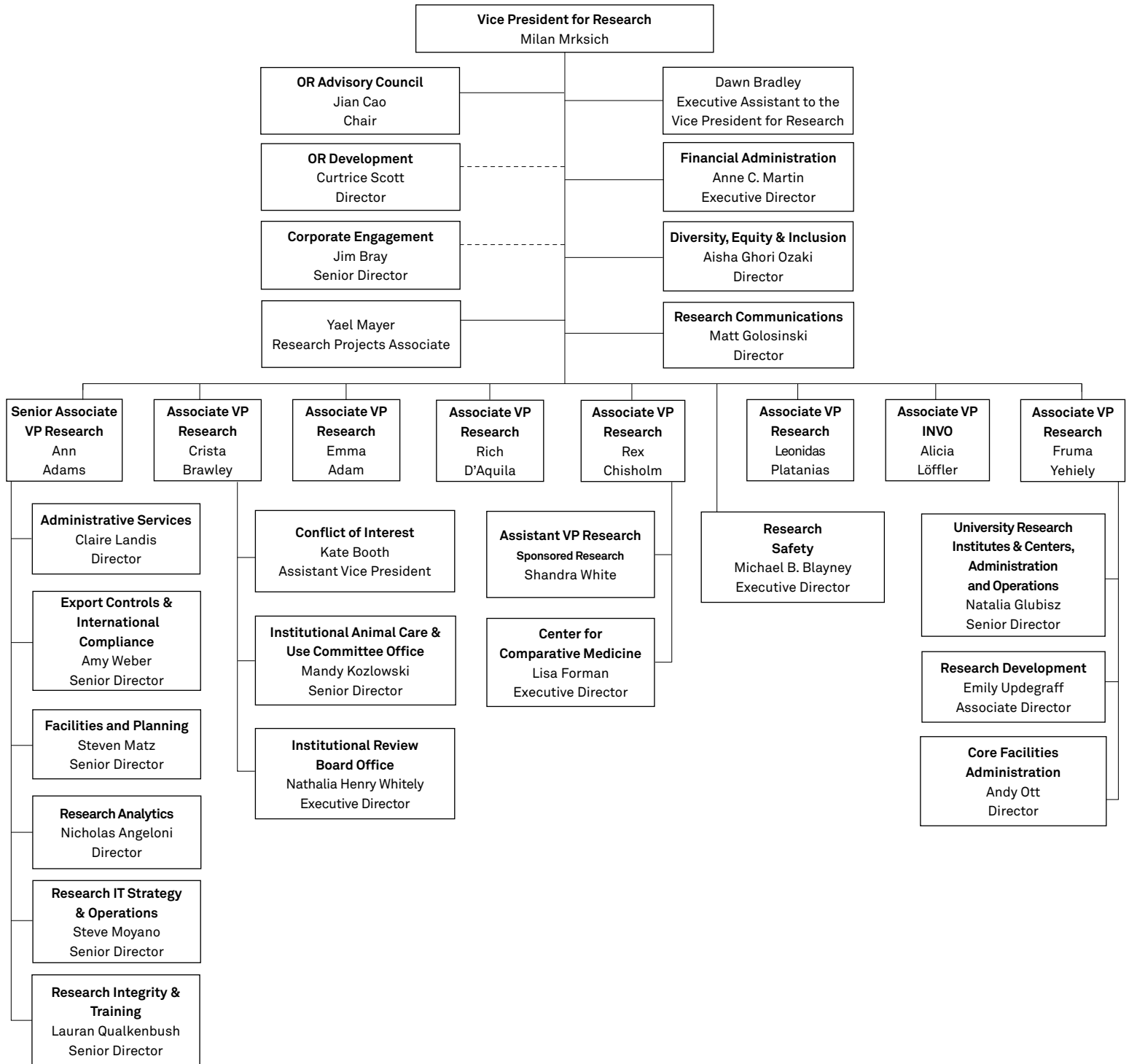

# University Research Institutes and Centers: Reporting Structure

## Reporting to Fruma Yehiely

CAPST : Center for Applied Physics & Superconducting Technologies; Jens Koch

CIERA: Center for Interdisciplinary Exploration & Research in Astrophysics; Vicky Kalogera

MRC: Materials Research Center; Mark Hersam

MRSEC: Materials Research Science and Engineering Center; Mark Hersam

NU-ACCESS: Northwestern University/Art Institute of Chicago Center for Scientific Studies in the Arts; Francesca Casadio and Mark Walton & Erik Luijten

NUANCE: Northwestern University Atomic & Nanoscale Characterization Experimental Center; Vinayak Dravid

SHyNE: Soft and Hybrid Nanotechnology Experimental Resource; Vinayak Dravid

SIS: Science in Society; Michael Kennedy

## Reporting Emma Adam

ISITA: Institute for the Study of Islamic Thought in Africa; Zekeria Ould Ahmed Salem

IPR: Institute for Policy Research; Diane Schanzenbach

PAS: Program of African Studies; Chris Abani

SILC: Spatial Intelligence and Learning Center; Dedre Gentner and David Uttal

## Reporting to Rich D'Aquila

CSB: Center for Synthetic Biology; Michael Jewett

CSCB: Center for Sleep and Circadian Biology; Fred Turek

## Reporting to Rex Chisholm

CBES: Center for Bio-Inspired Energy Science; Samuel Stupp and Monica Olivera de la Cruz

CLP: Chemistry of Life Processes Institute; Neil Kelleher

PCE: Proteomics Center of Excellence; Neil Kelleher

DevSci: Institute for Innovations in Developmental Sciences; Laurie Wakschlag

ISGMH: Institute for Sexual and Gender Minority Health and Wellbeing; Brian Mustanski

QSIB: Querrey Simpson Institute for Bio-Electronics; John Rogers

SQI: Simpson Querrey Institute; Samuel Stupp

CRN: Center for Regenerative Nanomedicine; Samuel Stupp

## Reporting to VPR

IIN: International Institute for Nanotechnology; Chad Mirkin

CSM: Convergence Science and Medicine Institute; Chad Mirkin

WCNO: Ronald and JoAnne Willens Center for Nano Oncology; Chad Mirkin

ISEN: Institute for Sustainability and Energy at Northwestern Michael Wasielewski, and Brad Sageman

CCSS: Center for Catalysis and Surface Science; Justin Notestein

CMQT: Center for Molecular Quantum Transduction; Michael Wasielewski

NAISE: Northwestern /Argonne Institute of Science and Engineering; Pete Beckman and Peter Voorhees

CHiMaD: Center for Hierarchical Materials Design; Co-Directors: Peter Voorhees and Gregory Olson

NCWR: Northwestern Center for Water Research; Aaron Packman

NIMSI: Northwestern Initiative for Manufacturing Science and Innovation; Jian Cao

NUCATS: Northwestern University Clinical and Translational Sciences; Richard D'Aquila